VISIT…

LANZAROTE Caliente.COM

SOMEBODY TO LOVE

Words and Music by
FREDDIE MERCURY

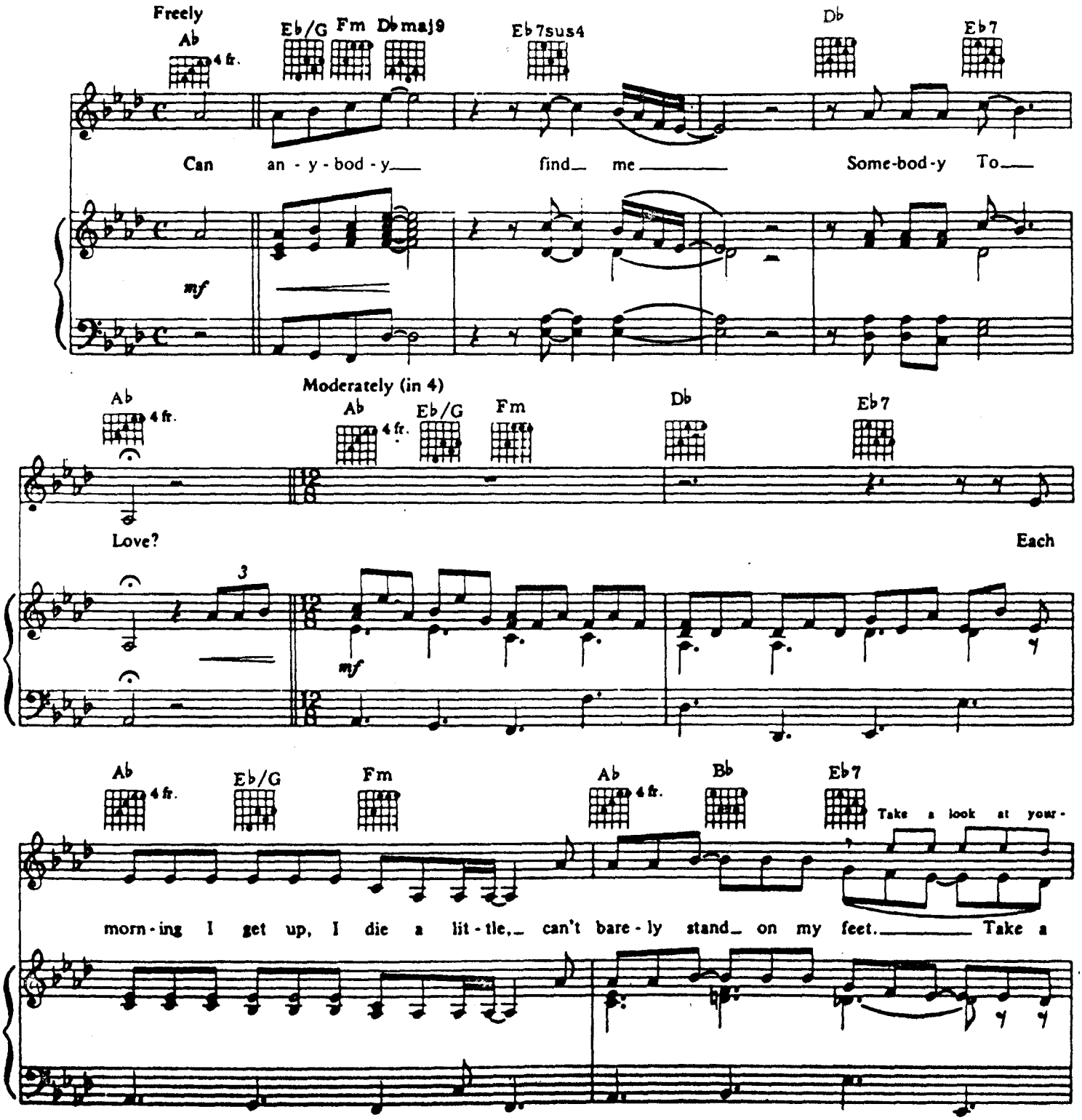

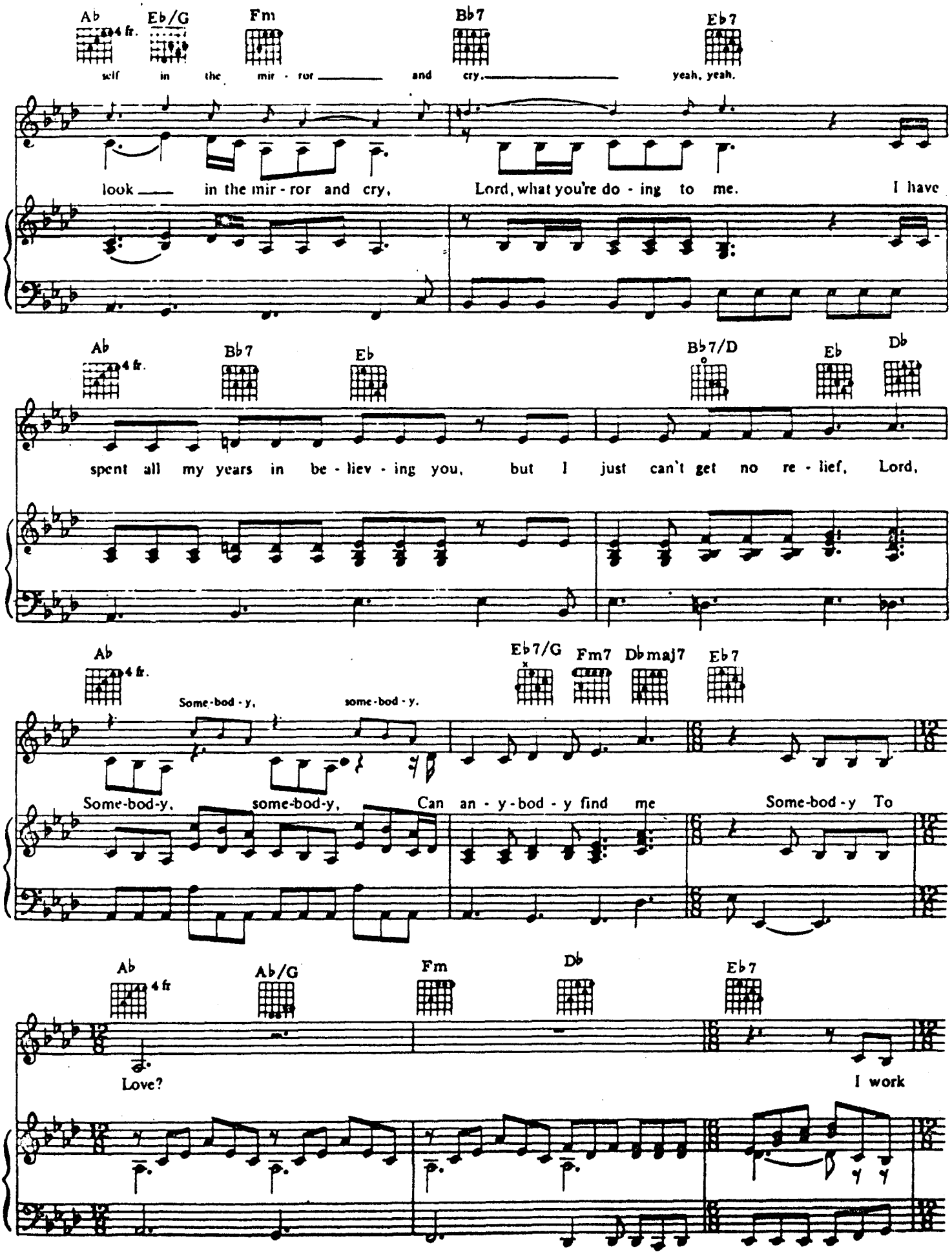
Ab
4 fr.
Eb/G
Fm
Bb7
Eb7
self in the mir - ror and cry, yeah, yeah.
look in the mir - ror and cry, Lord, what you're do - ing to me. I have
Ab
4 fr.
Bb7
Eb
Bb7/D
Eb
Db
spent all my years in be - liev - ing you, but I just can't get no re - lief, Lord,
Ab
4 fr.
Eb7/G
Fm7
Dbmaj7
Eb7
Some-bod - y, some-bod - y.
Some-bod-y, some-bod-y, Can an - y-bod - y find me Some-bod - y To
Ab
4 fr
Ab/G
Fm
Db
Eb7
Love?
I work

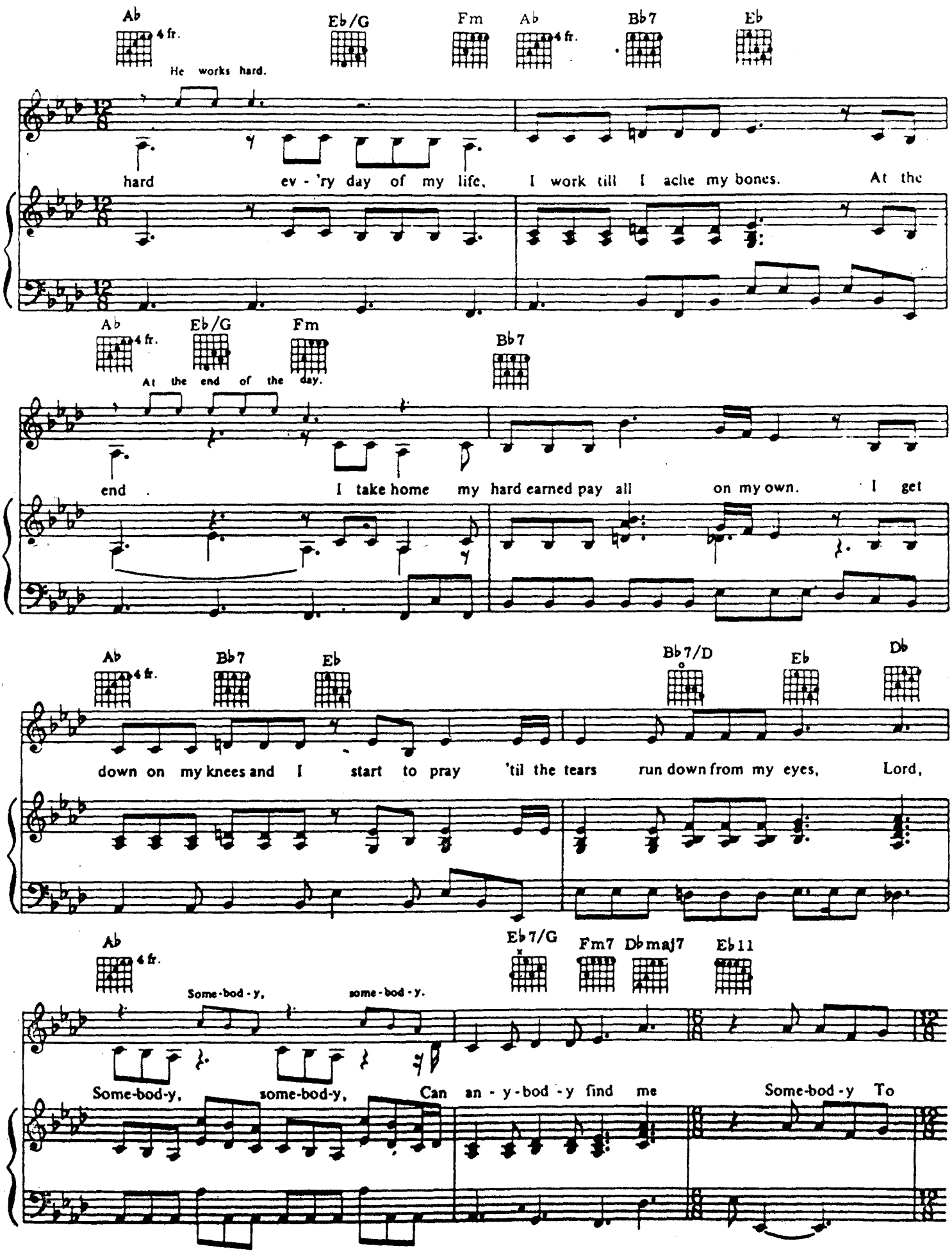
Ab
4 fr.
Eb/G
Fm
Ab
4 fr.
Bb7
Eb
He works hard.
hard ev - 'ry day of my life, I work till I ache my bones. At the
Ab
4 fr.
Eb/G
Fm
Bb7
At the end of the day.
end I take home my hard earned pay all on my own. I get
Ab
4 fr.
Bb7
Eb
Bb7/D
Eb
Db
down on my knees and I start to pray 'til the tears run down from my eyes, Lord,
Ab
4 fr.
Eb7/G
Fm7
Dbmaj7
Eb11
Some-bod-y, some-bod-y.
Some-bod-y, some-bod-y, Can an - y-bod - y find me Some-bod-y To

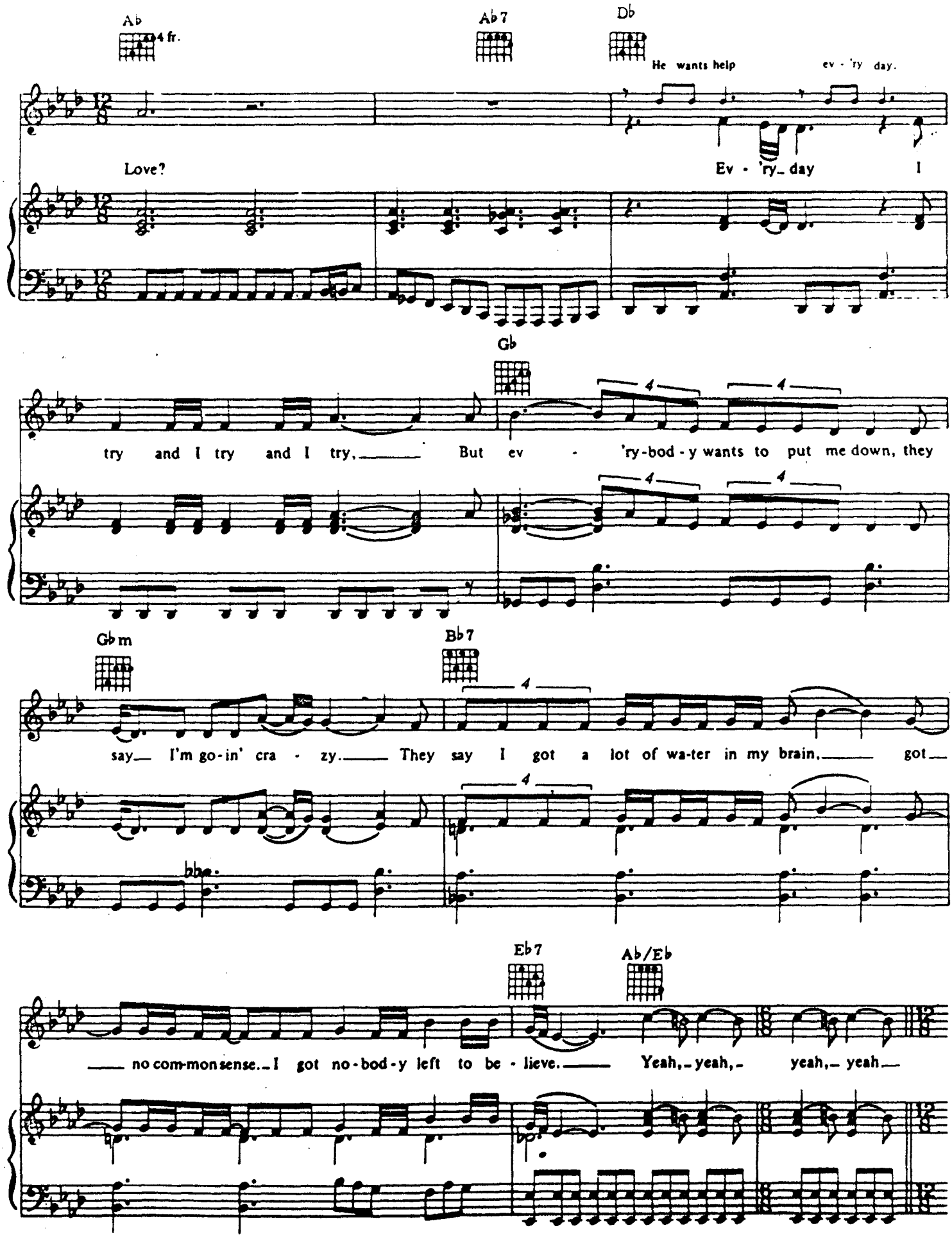
Ab
4 fr.
Ab7
Db
He wants help
ev - 'ry day.
Love?
Ev - 'ry- day
I
Gb
try and I try and I try, But ev - 'ry-bod-y wants to put me down, they
Gbm
Bb7
say I'm go-in' cra - zy. They say I got a lot of wa-ter in my brain, got
Eb7
Ab/Eb
no com-mon sense. I got no-bod-y left to be - lieve. Yeah, yeah, yeah, yeah

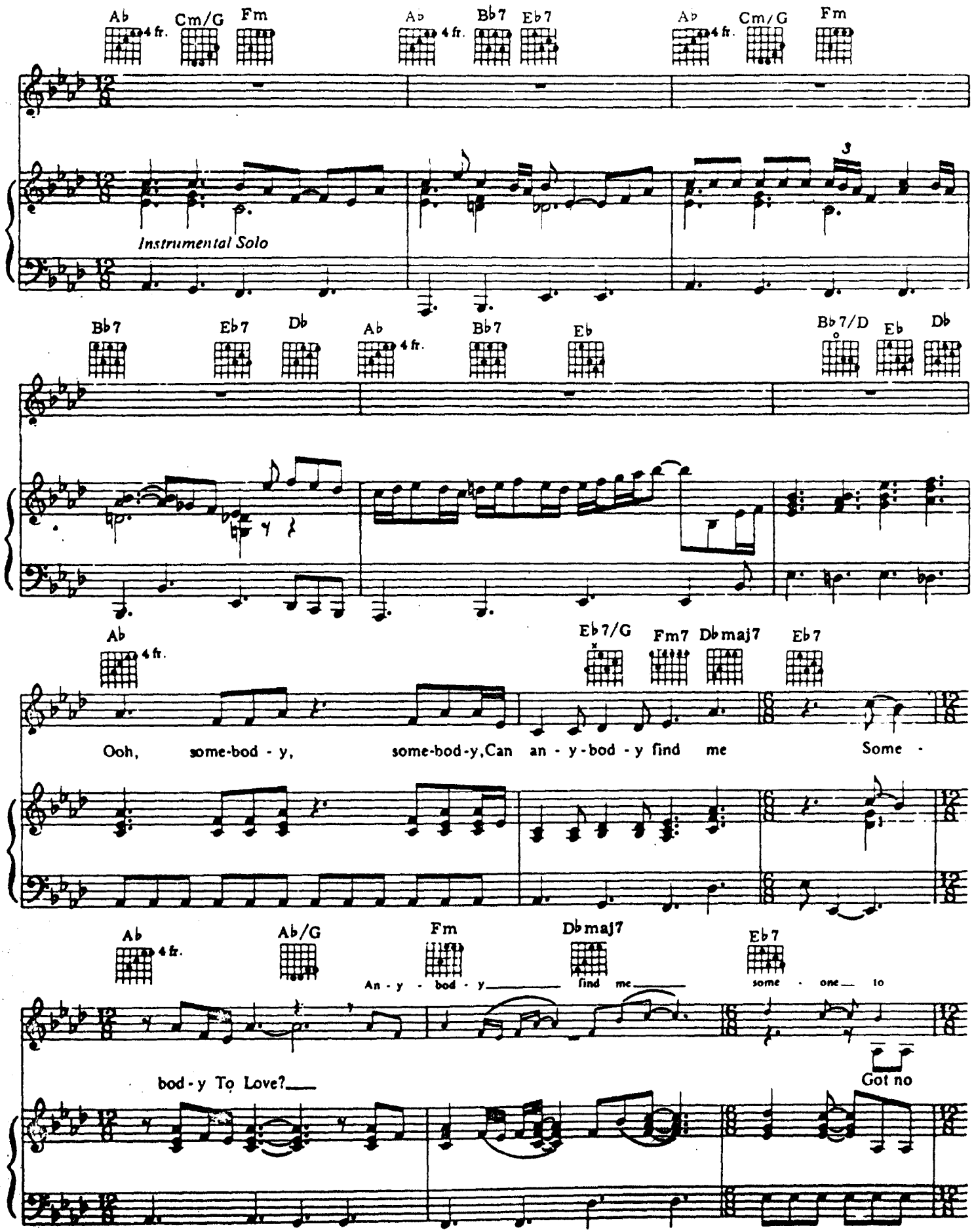
Ab 4 fr. Cm/G Fm
Ab 4 fr. Bb7 Eb7
Ab 4 fr. Cm/G Fm
Instrumental Solo
Bb7 Eb7 Db
Ab 4 fr. Bb7 Eb
Bb7/D Eb Db
Ab 4 fr.
Eb7/G Fm7 Dbmaj7 Eb7
Ooh, some-bod - y, some-bod-y, Can an - y-bod - y find me Some -
Ab 4 fr. Ab/G Fm Dbmaj7 Eb7
An - y - bod - y find me some - one to
bod - y To Love?
Got no

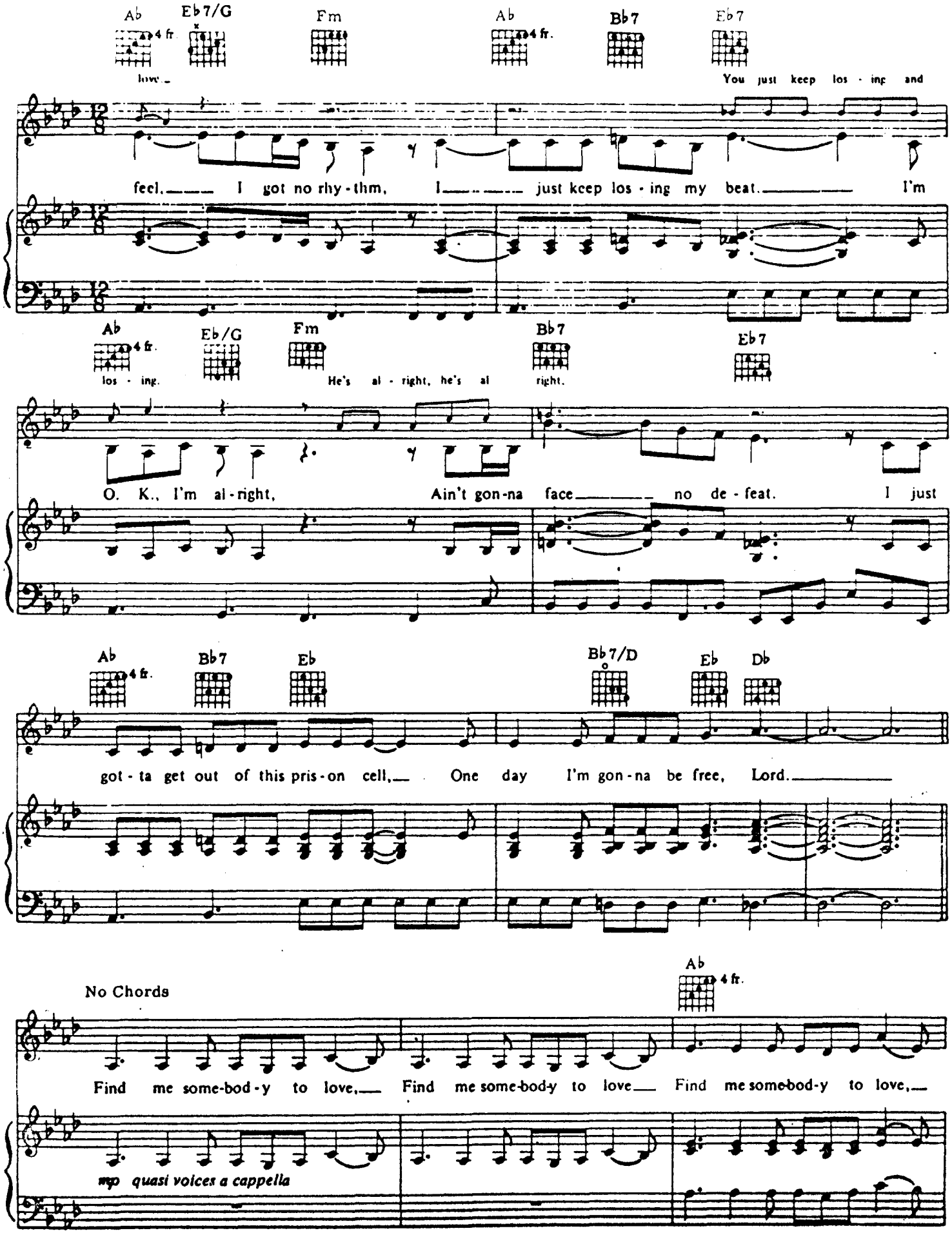
Ab
Eb7/G
Fm
Ab
Bb7
Eb7
4 fr.
4 fr.
love.
You just keep los - ing and
feel. I got no rhy - thm, I just keep los - ing my beat. I'm
Ab
Eb/G
Fm
Bb7
Eb7
4 fr.
los - ing.
He's al - right, he's al right.
O. K., I'm al - right, Ain't gon - na face no de - feat. I just
Ab
Bb7
Eb
Bb7/D
Eb
Db
4 fr.
got - ta get out of this pris - on cell, One day I'm gon - na be free, Lord.
No Chords
Ab
4 fr.
Find me some-bod - y to love, Find me some-bod-y to love Find me some-bod-y to love,
mp quasi voices a cappella

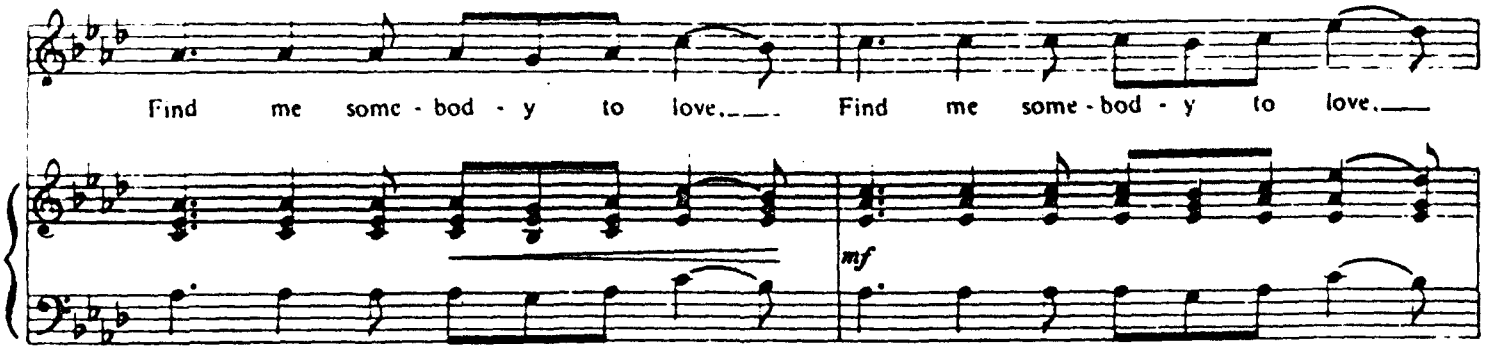
Find me some - bod - y to love. Find me some - bod - y to love.
mf

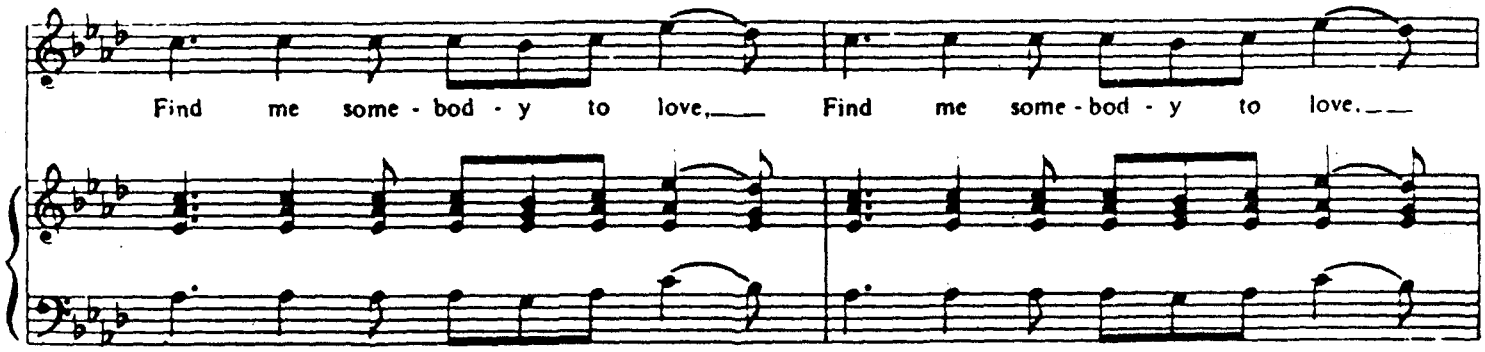
Find me some - bod - y to love. Find me some - bod - y to love.

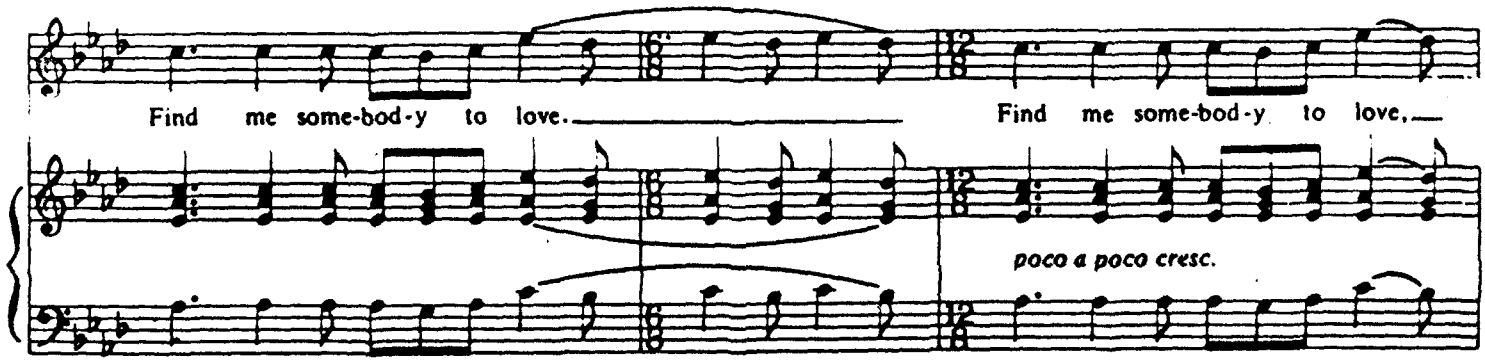
Find me some-bod-y to love. Find me some-bod-y to love.
poco a poco cresc.

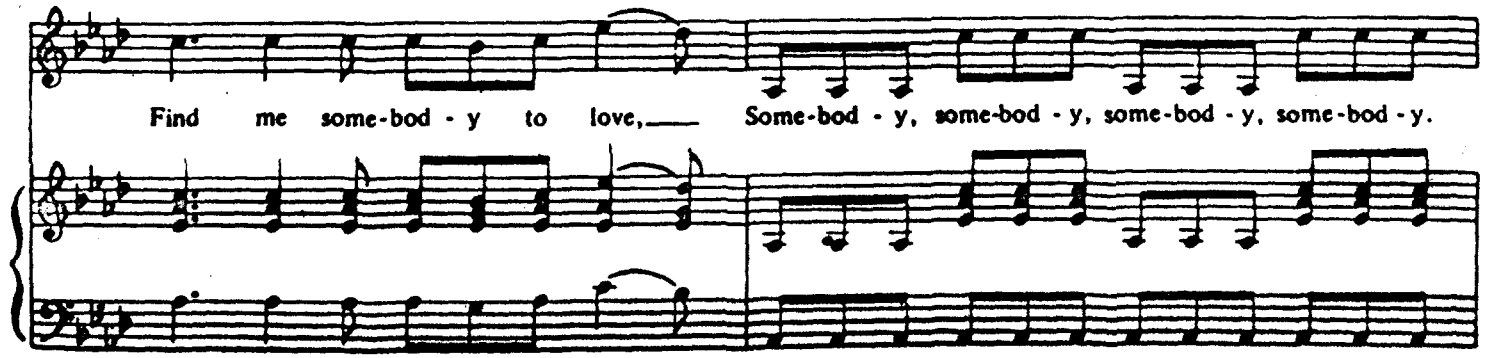
Find me some-bod - y to love. Some-bod - y, some-bod - y, some-bod - y, some-bod - y.

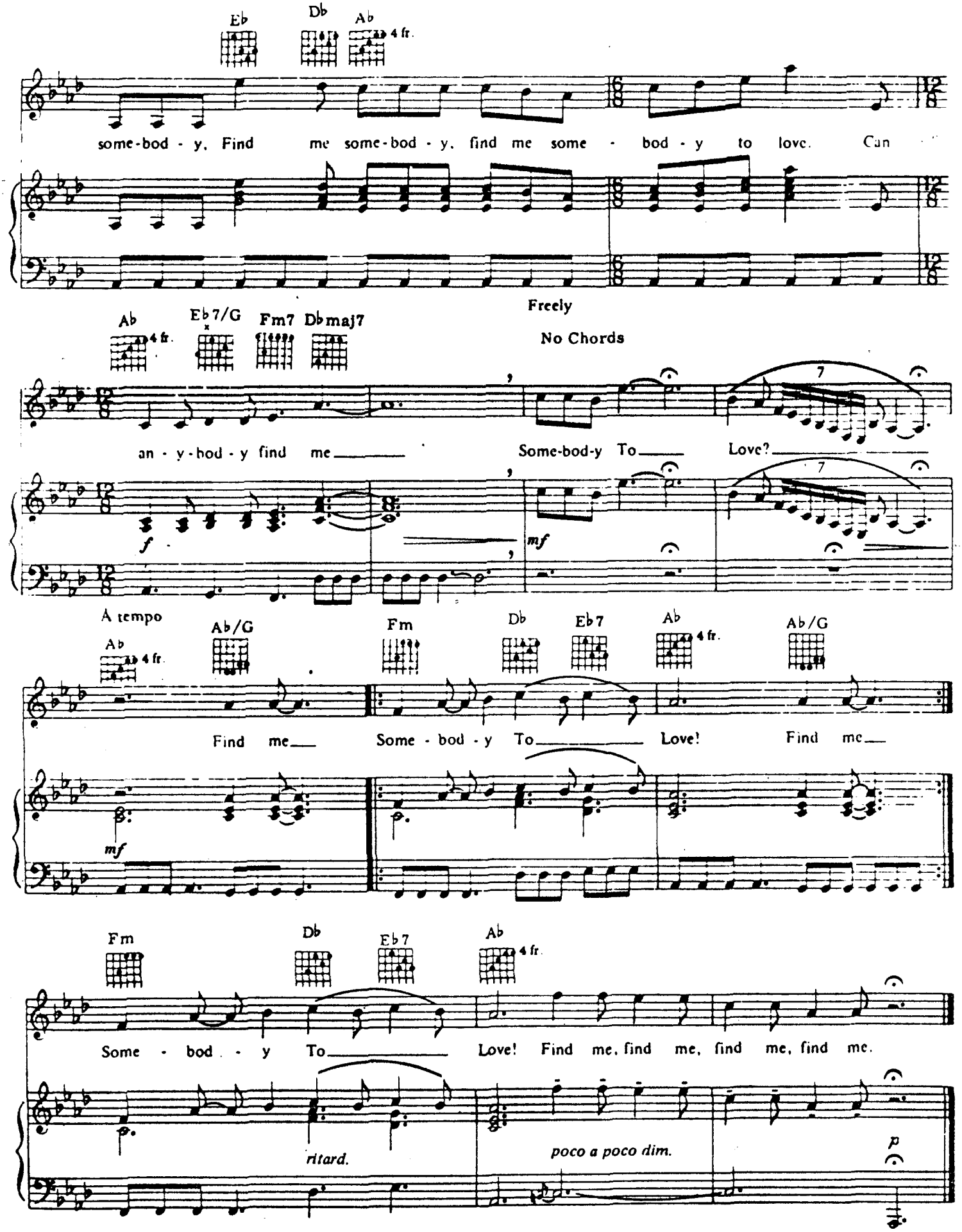
Eb
Db
Ab
4 fr.
some-bod - y. Find me some-bod - y, find me some - bod - y to love. Can
Freely
No Chords
Ab
4 fr.
Eb7/G
Fm7
Dbmaj7
an - y-bod - y find me
Some-bod-y To
Love?
f
mf
A tempo
Ab
4 fr.
Ab/G
Fm
Db
Eb7
Ab
4 fr.
Ab/G
Find me
Some - bod - y To
Love!
Find me
mf
Fm
Db
Eb7
Ab
4 fr.
Some - bod - y To
Love! Find me, find me, find me, find me.
rltard.
poco a poco dim.
p